

PLAN OF COMPOUND WALL

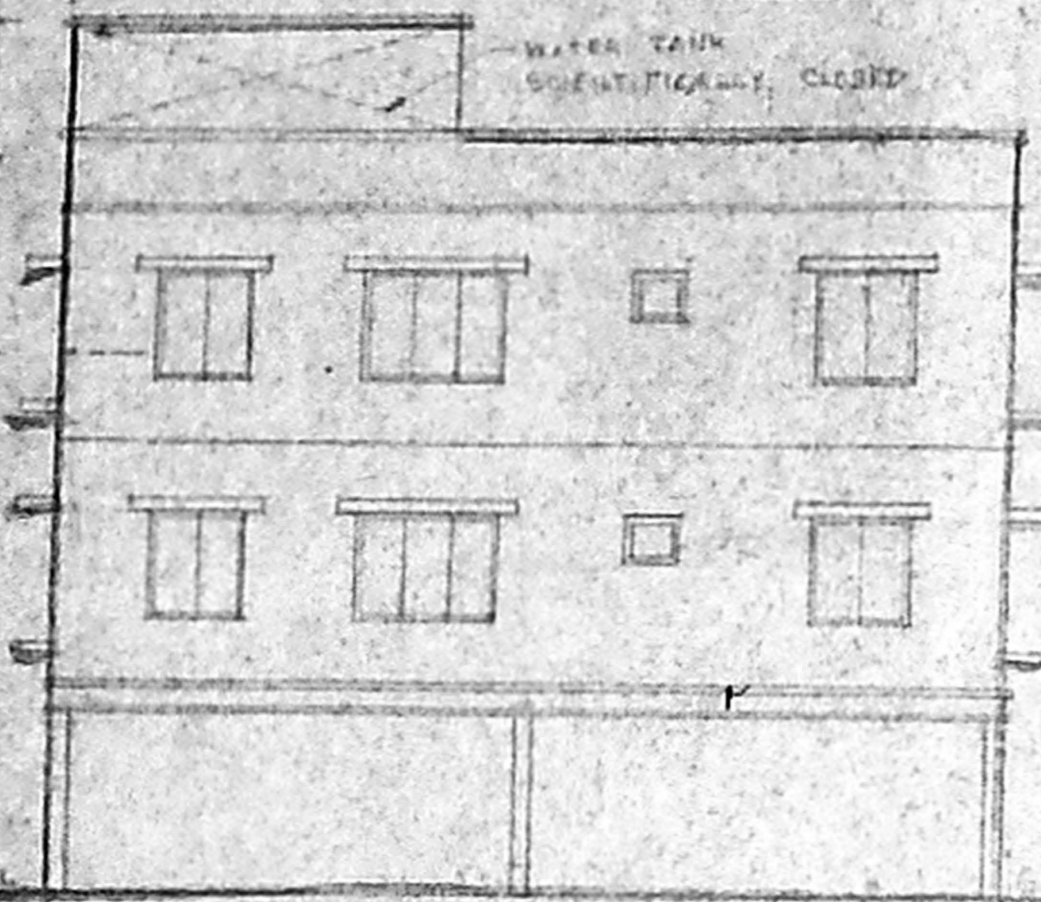

ELEVATION



OFFICE COPY

APPROVED
SUBJECT TO THE CONDITIONS IN THIS OFFICE LETTER
NO. 30785/04, 24/11/2004
FOR MEMBER SECRETARY
CHENNAI METROPOLITAN
DEVELOPMENT AUTHORITY
CHENNAI - 600 008.

SECTION - AA

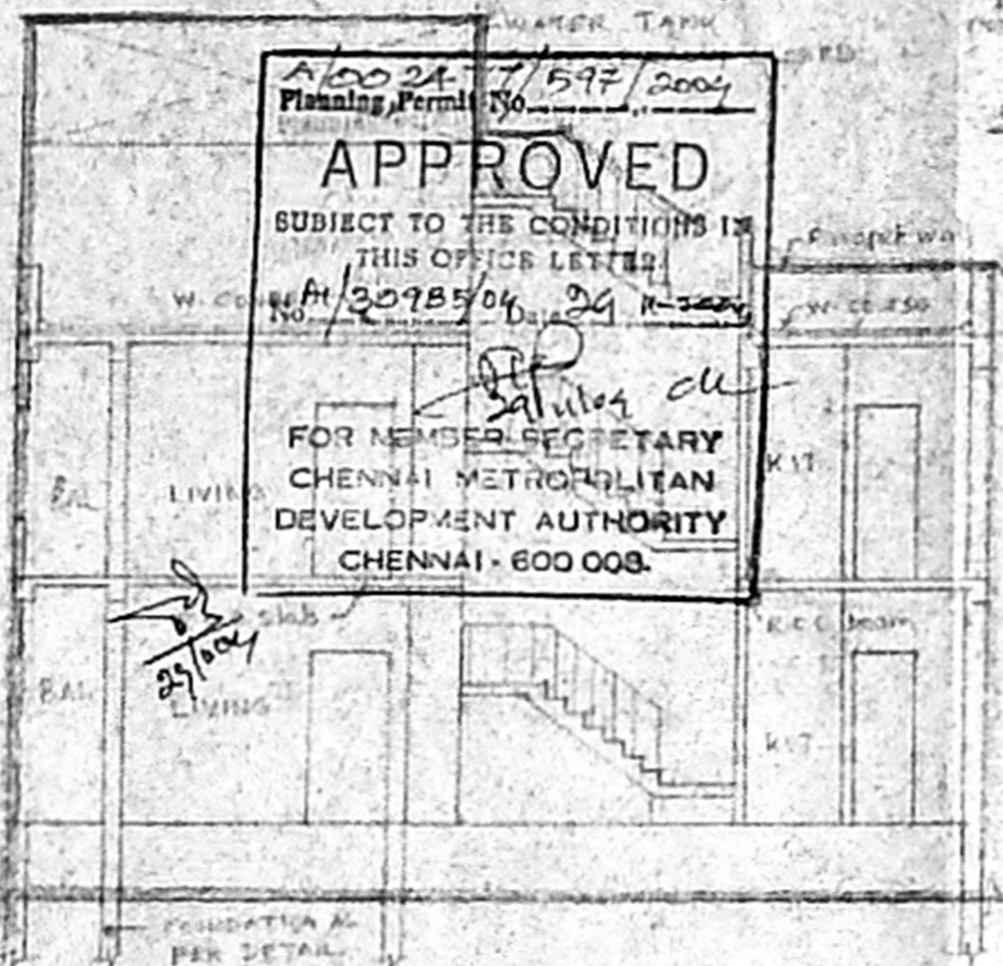

SECTION

SECTION

PLAN OF RAIN WATER COLLECTION SUMP

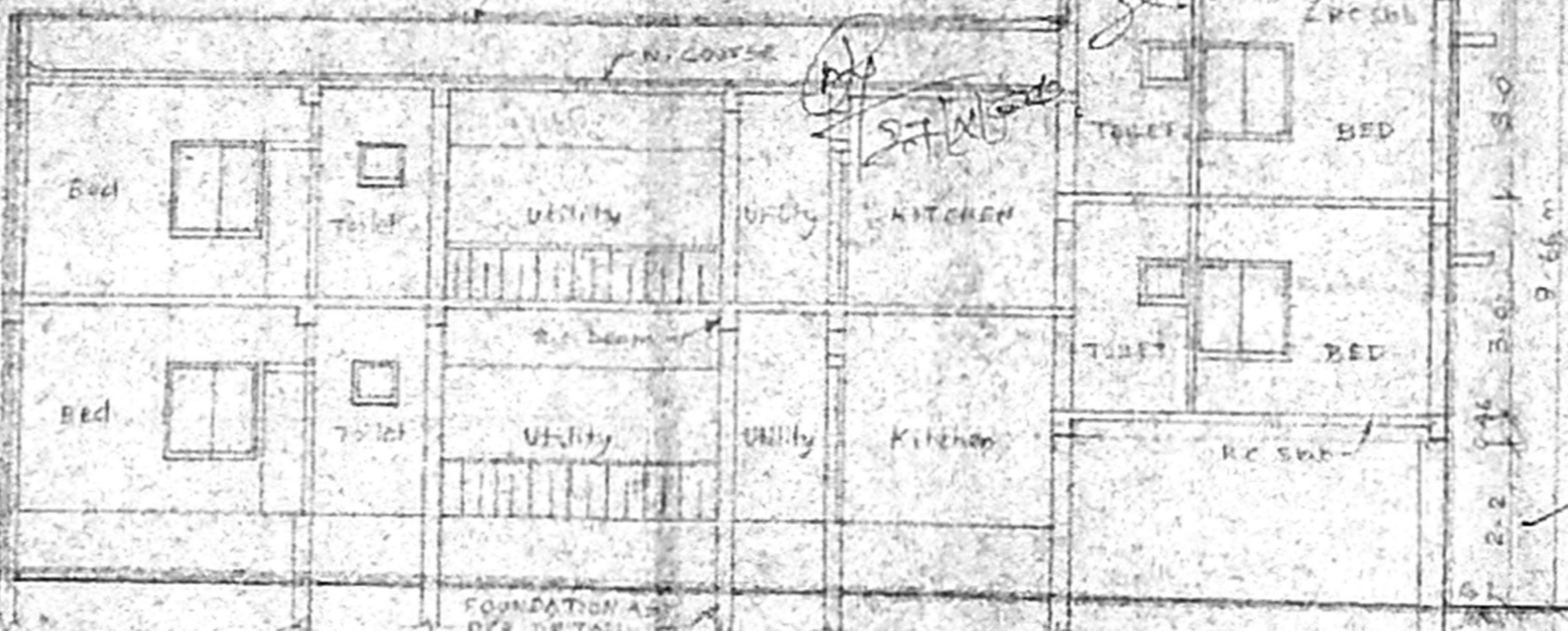

SECTION - BB

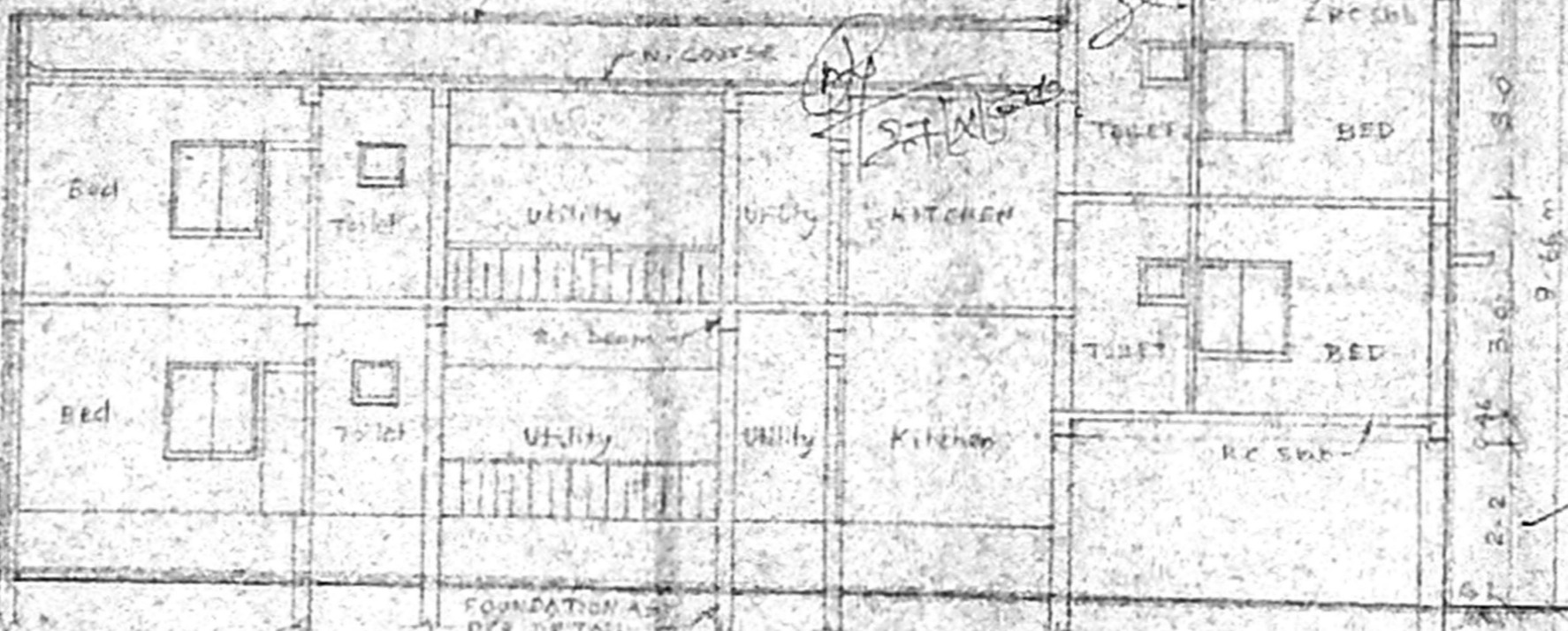

Inspection plan
- site was inspected on 28-11-04
- proposed construction work not commenced.
- Existing building for up got to demolition.
- site is under no purchase beside 1st of Tamarak street.

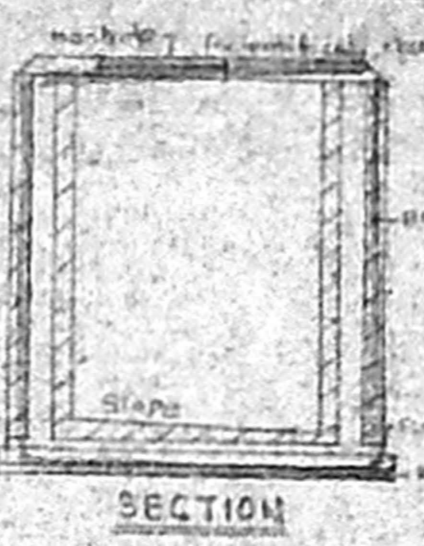

PLAN OF SUMP

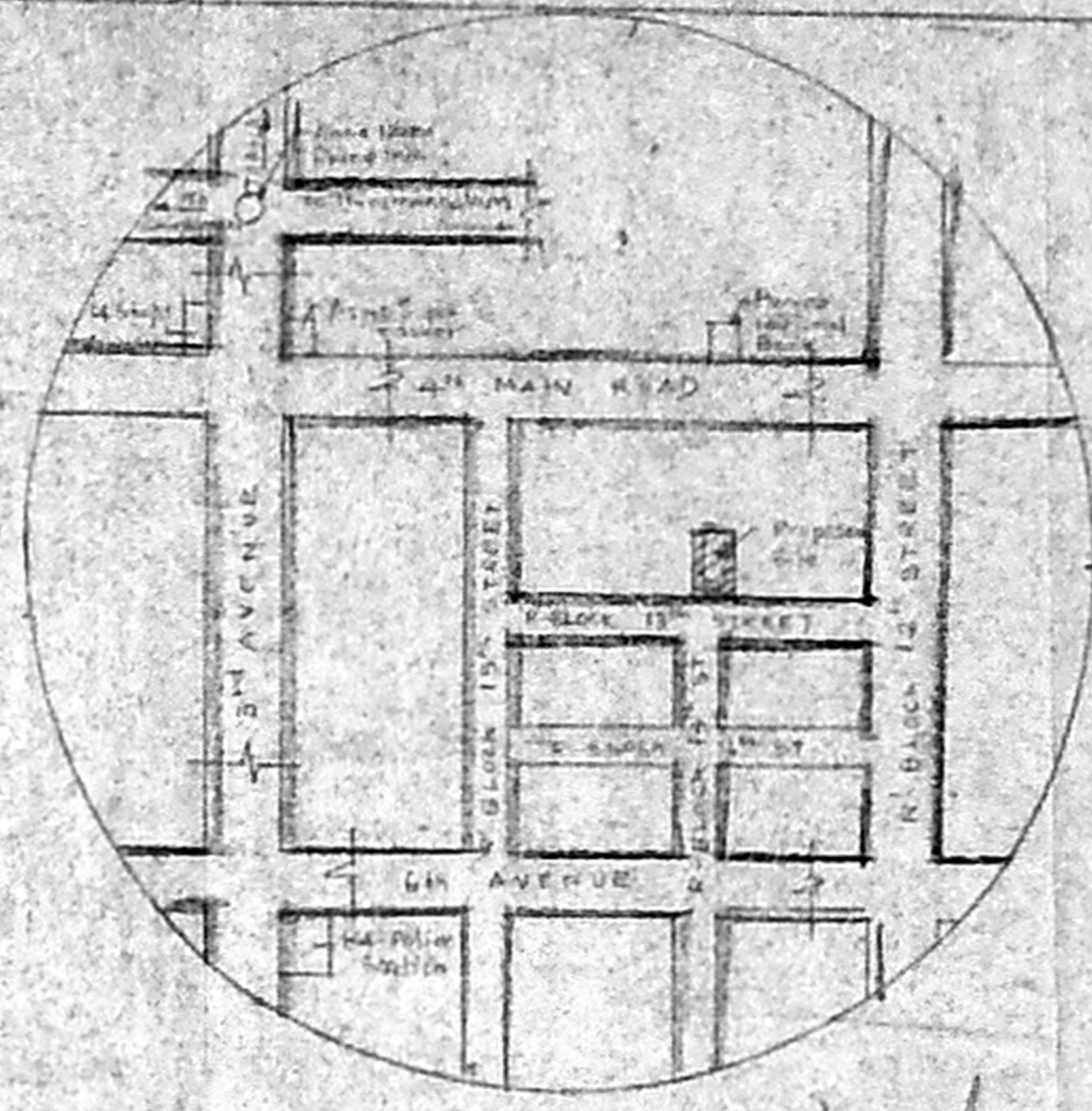

KEY PLAN (M.T.S)

ELEVATION

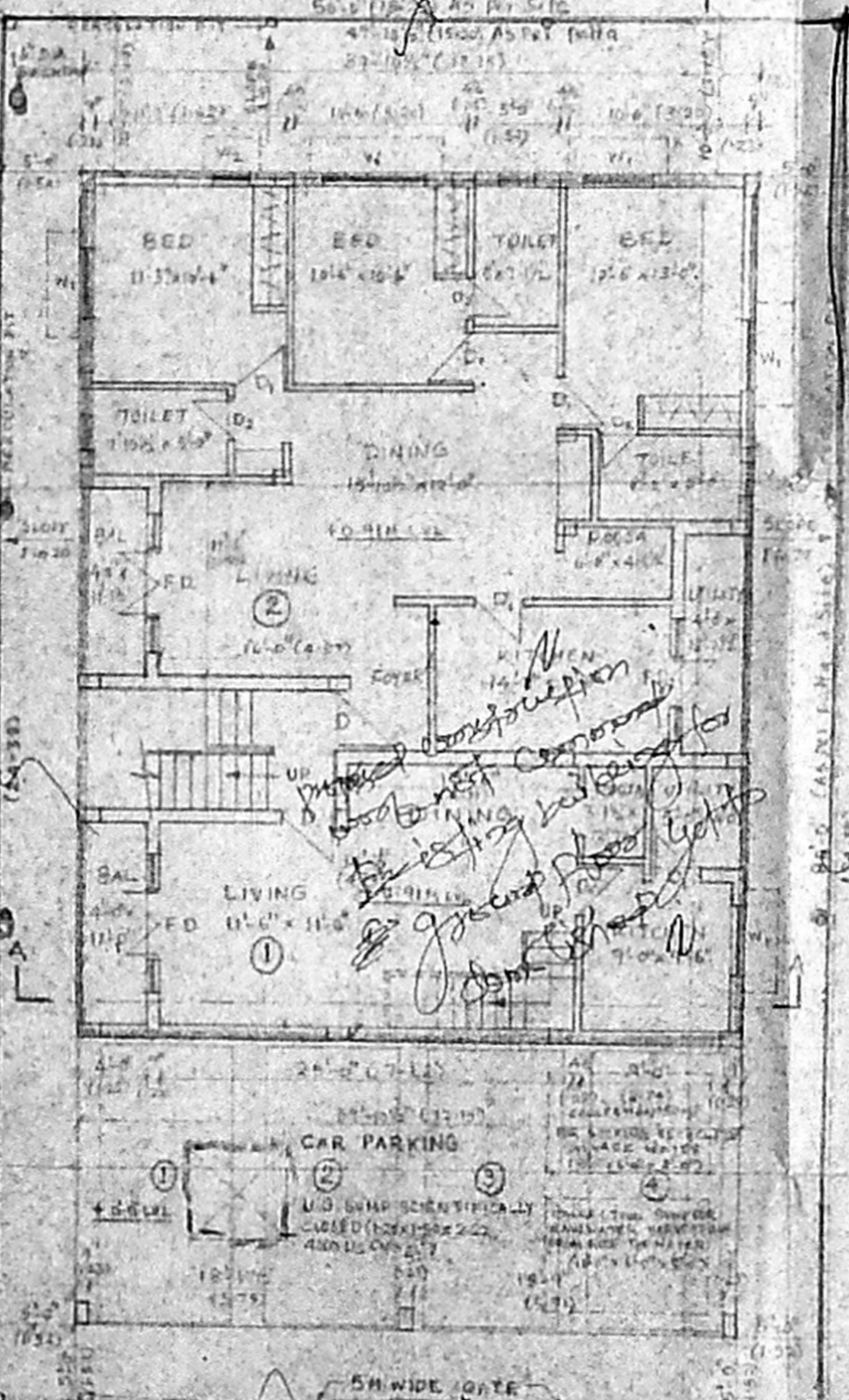

SECTION - AA

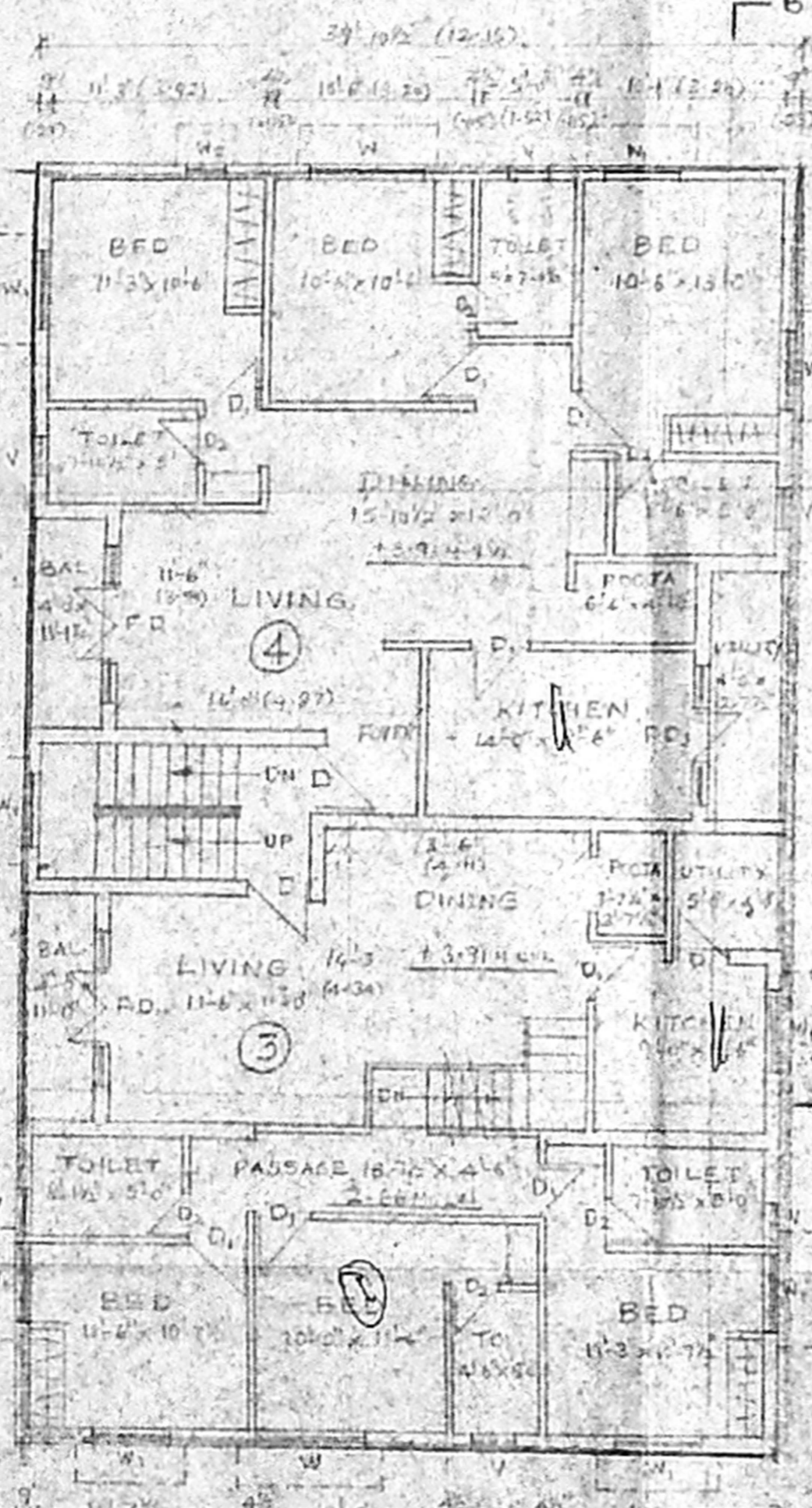

SECTION - BB

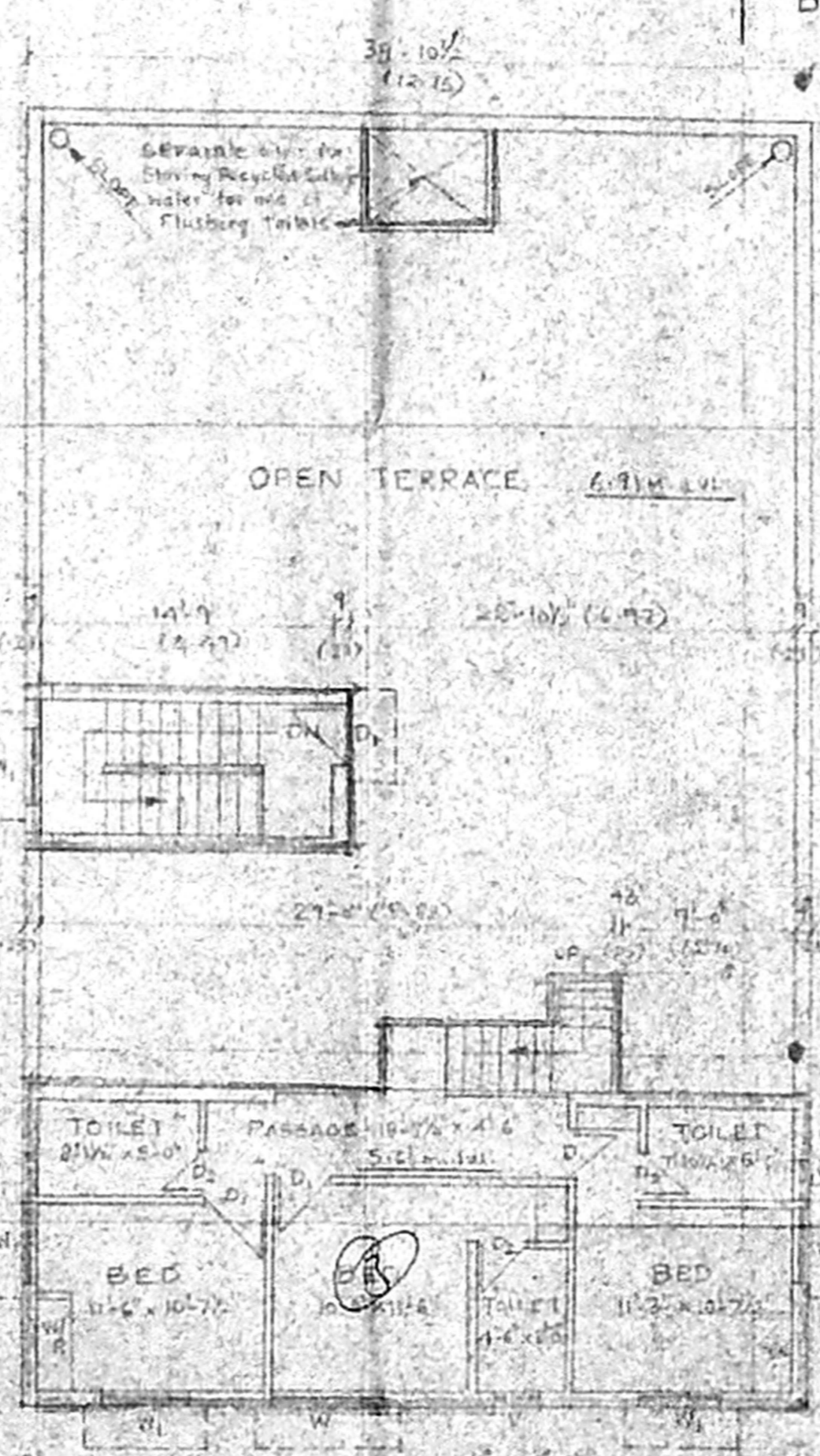

LOW TERRACE

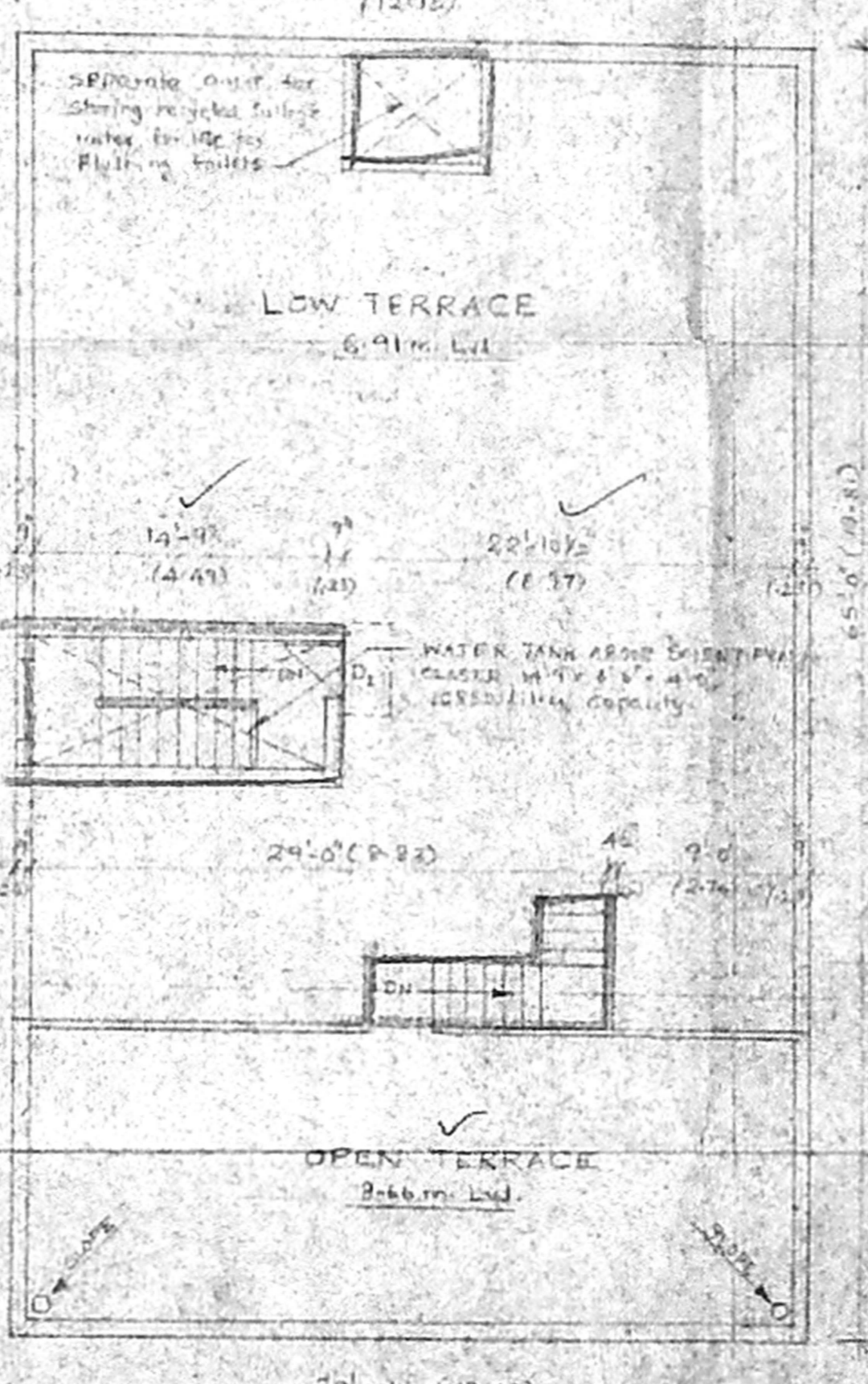

DETAILS OF PERCOLATION PIT

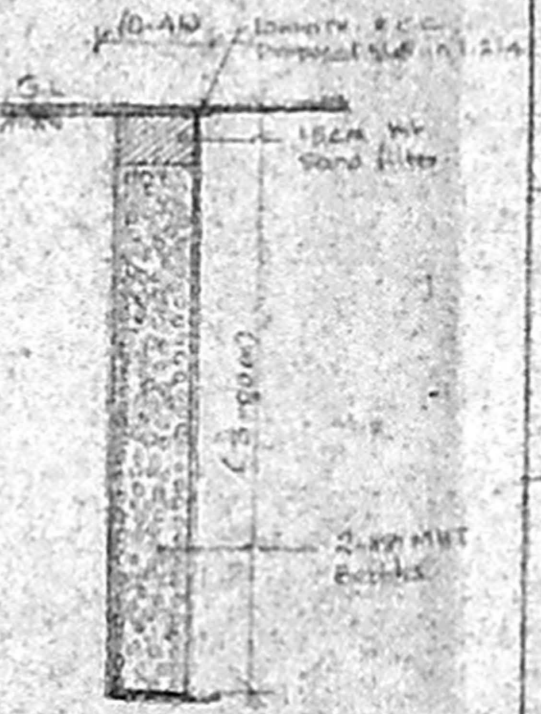

CMDA "A" CHANNEL		CH. NO. 102/555	
NO.	30785/04	DATE	24/11/2004
D.	P.A.T.	SCALE	1:100
D.	2-1	BY	K.S.
P.D.	AP	DATE	24/11/2004
P.D.			
V.	5-3		
V.	4-2		
V.	3-2		
V.	2-1		



102x555

SPECIFICATION

1. RCC IN 1:2:4
2. RCC IN 1:2:4
3. 20mm Bricks work in 1:2:4
4. 115mm Bricks work in 1:2:4
5. Plastering to ceiling in 1:2:4
6. Plastering the walls in 1:2:4
7. Weathering course in 1:2:4
8. The O.H.T. is scientifically done
9. The U.O.Sump is scientifically done
10. All work to be done as per approved plan
11. 0.1m from ground floor

AREA STATEMENT

	Sq. ft.	Sq. m.
PLOT AREA	3376.00	310.81
Proposed construction		
Ground floor area	1977.76	182.40
First floor area	2211.27	205.22
Second floor area	667.71	62.07
TOTAL BUILTUP AREA	5183.74	481.75
F.S.I. Applied to	1.297	
F.I.C. covered	64.95%	

LEGEND

- Proposed Construction
- Boundary line
- Roads

OWNER:

P. N. S. S. S. S.

JOB TITLE

PLAN SHOWING THE PROPOSED RESIDENTIAL FLATS AT PLOT NO. 3850, COLONY NO. 75, STREET NO. 7, R. BLOCK 13A STREET, ANNA NAGAR, CHENNAI-40, BEARING T.S. NO. 192, BLOCK No. 2, MULLAI DIVISION PURABAWAKAM - PERAMBUR TALUK, CHENNAI DIST.

DIVISION No. 44, ZONE 'A'

Scale: 1" = 8'-0" Date: 18-11-2004

LICENSED SURVEYOR

ER. K. SELVAM, BE (Civil) AMIE, C. Eng (I), ATW, CHARTERED PROFESSIONAL SURVEYOR, CLASS-I, Reg. No. 10000, R. BLOCK 13A STREET, ANNA NAGAR, CHENNAI-40, (NEAR T.S. NO. 192 SCHOOL) PHONE No. 26501150, CELL No. 9841282050